RAIN COUPLE ED IN ELYRIA.

Mrs. Ellen Strehle was married Aaron Babcock, Monday, in Ely-, Rev. Charles E Neighbour per-ming the ceremony. Mr. and . Babcock left at once for an ter wedding trip. They will be home to their friends after Au-t 11 at Stop 48 on the Elyria d.

Mrs. Babcock wore a navy travel-dress of messaline and a white . She is the daughter of Mrs. lford.

Mr. Babcock is employed at the erican Shipbuilding plant. He a memebr of the Moose lodge.

Both the bride and groom are ll known in Lorain, having made ir homes here for a number of rs.

PORTANT NOTICE OF THE SICAL ART SOCIETY.

Examinations for active member-p for the Musical Art Society for year's work may be taken be-een August 1st and 8th. Ap-ntments may be made by phon-the following ladies: Mrs. A. W. e, 9602; Mrs. O. E. Brodbeck, 914; Miss Marjorie Dee, 8312. musicians are eligible to mem-ship in the Society and will be come.

E CREAM SOCIAL NIGHT.

The Industrial Federation of the W. C. A. will hold an ice cream al tonight in front of the court se, during and after the band cert. In case of rain, the social be held on the first pleasant ning.

SONS AND DAUGHTERS OF LIBERTY TO MEET THURSDAY

The Sons and Daughters of Liberty will meet in the G. A. R. hall, Thursday evening at 7:30. It is hoped that all members will come as there are pleasant surprises in store for them.

GOODMAN FAMILY REUNION SUNDAY.

Thirty-six members of the Goodman family enjoyed a reunion Sunday afternoon in Cascade Park. A ball game was enjoyed in which both the men and women participated. The Misses Anna and Molly Kraft of Cumberland, Md., were the only out-of-town guests.

PERSONALS

Mrs Richard Reed, of Van Wert, O., is the guest this week of Mr and Mrs. Paul T. Wharton, of Chestnut street.

The Misses Bertha and Hulda Shepard, the Misses Brown, Miss Martha Wagner and Miss Pearl Eppler, leave this evening for a trip to Buffalo and Niagara Falls.

Mrs. M. M West and her niece, Miss Ruth Bailey, of West Second street, left Tuesday for a trip to New York City, Buffalo and various points in the East

Mr and Mrs. Otto Mischka, of Floral court, leave this evening for a trip to Niagara Falls.

Mr. and Mrs. S. L. Sands, of Sixth street, have received word that their son Gideon, who has been overseas for several months is now at Camp Merritt, and will soon be home.

Mrs. David Waterman and son, of Niles, O., are guests of Mrs. Waterman's mother, Mrs. Lyman, Glendale Court.

Mr. and Mrs N G. Kenyon, of Jackson, Tenn., and E. E. Clark and daughter Thelma, of Gary, Ind., are the guests for the week of Mr. and Mrs. J W McHenry, Columbus avenue.

Mrs. Russell Vincent and Miss Florence Merlin, spent Tuesday in Detroit.

Mr and Mrs. Oscar Dunn, of Elyria and Mr. and Mrs R. W. Decker of Lorain, leave tomorrow morning by motor for a week's trip to Niagara Falls, Buffalo and Toronto.

Mrs. J. C Hill, Washington avenue, is entertaining at cards this afternoon in honor of her daughter, Mrs. Ernest Mortimer, of Derby Conn.

Mrs. Charles Schmittgen, Miss Goodman with their cousins, the Misses Anna and Molly Kraft, of Cumberland, Md., enjoyed a trip to Detroit and the surrounding points last week.

Mrs. E. F. Allen, Washington avenue, will entertain at Bridge tomorrow afternoon in honor of Mrs. Ernest Mortimer, of Derby Conn.

Nellie N. Hill, Park avenue, left this morning to spend several days in Columbus, attending the State Conference of Temperance Workers which convenes there this week.

Mrs. William M. Adams, West Bridge street, has returned from a week's stay at Ruggles Grove.

Mrs. John Faxon and Mrs. M. P. Harrington, were the luncheon guests today of Mrs. Gail Fuller, in Cleveland.

Mr and Mrs. Ralph Standen have returned from their wedding trip and until their new home is completed they are living with Mrs Standen's parents, Mr. and Mrs. Frank Wharton, Park avenue.

The Misses Anna and Molly Kraft returned Monday to their home in Cumberland, Md., after spending ten days with relatives and friends here.

Mr. and Mrs. H. W. Allen, of Buffalo, have been the guests of Mr. and Mrs. F. W. Colson, Washington avenue.

Fred Brown, Oxford avenue, returned to his home today after several months service overseas.

Mrs. W. T. Marshall, Eighth street, entertained the Sunshine Circle of Ridgeville, yesterday afternoon at her home.

Miss Loretta Rudolph, of Detroit, is spending her vacation with her parents, Mr. and Mrs. F. E. Rudolph, West Bridge street, and also with friends in Cleveland and Sandusky.

Mr and Mrs. Walter Allen, of New York City, are visiting Mrs Allen's parents, Mr. and Mrs. Chas. Guth, Park avenue, for an indefinite time.

MOTHERS TO BE

Should Read Mrs. Monyhan's Letter Published by Her Permission.

Mitchell, Ind.—"Lydia E. Pinkham's Vegetable Compound helped me so much during the time I was looking forward to the coming of my little one that I am recommending it to other expectant mothers. Before taking it, some days I suffered with neuralgia so badly that I thought I could not live, but after taking three bottles of Lydia E. Pinkham's Vegetable Compound I was entirely relieved of neuralgia, I had gained in strength and was able to go around and do all my housework. My baby when seven months old weighed 19 pounds and I feel better than I have for a long time. I never had any medicine do me so much good."—Mrs. PEARL MONYHAN, Mitchell, Ind.

Good health during maternity is a most important factor to both mother and child, and many letters have been received by the Lydia E. Pinkham Medicine Co., Lynn, Mass., telling of health restored during this trying period by the use of Lydia E. Pinkham's Vegetable Compound.

TWO DIVORCE CASES FILED

A divorce case has been filed in court by Charles Frank against Willie Frank. The petitioner claims that his wife had a high and ungovernable temper and failed to do her housework. She also sold their household furniture while at Kalamazoo, Mich. Visits with other men and general misconduct is also charged.

Joseph Baughmen, Lorain man files suit against Sarah Baughman, the couple have seven children. She is accused of keeping bad company and also had a bad temper.

Hospital Notes

Admitted—Born to Mr. and Mrs. F. P. Blakeley, Grafton, a son; Ruth Adams, LaGrange; Mr. Shirley Buck, Avon; Mrs. E. F. Nash, 1249 Bell avenue, Lakewood.

Discharged—Mrs. E. F. Nash, 1249 Bell avenue, Lakewood; Clifford Roe, 375 Furnace street; Mrs. Mary Dellefield, Griswold Road; Mrs. E L. Worthington, 349 Ninth street; Mrs Hewins and baby, 409 Prospect street.

DR. JAS. REESE TO OPEN OFFICE

Dr James W. Reese, has decided to open an office in this city, and has secured quarters in Room 28 Redington block

Dr. Reese is a graduate of the Elyria high school, and of the medical department of Ohio State He was in active practice in New London when thte war broke out, and volunteered for service.

He was commissioned a lieutenant in the medical corps and served in a base hospital for thirteen months He has many friends in this city who bid him welcome.

I. A. OF M. 1003

Strike benefits from grand lodge received. Please call for same
H. HEYERS, Financial Secretary
8-4-3t

LEFT two straight handle, square topped umbrella at store or private house Please leave at Chronicle-Telegram. 8-5-2t.

At Elyria Movies Today

Dreanland

Coming Sunday Only
Don't Give Whiskey to an Indian Unless You Can Fly.
SEE
HARRY CAREY
In
A FIGHT FOR LOVE
His latest and greatest Western Picture ever made
Also
THE TERROR OF THE RANGE
With
GEORGE LARKIN

Dreamland

Today Only
BABY MARIE OSBORN
In
OLD MAID'S BABY
Also
CHARLES RAY
In
THE CLUE

Tomorrow Only
HAZEL DALY
In
WILD GOOSE GIRL
Also
MARIE WALCAMP
In
THE RED GLOVE
Friday Only
Extra Special
5 BIG FEATURES IN 1

STRAND

Cool, Clean, Airy
Today Only
LILA LEE
In
POPPY LOVE
Also Other Comedies

Thursday Only
By Special Request, Return Engagement of
MARY PICKFORD
In
HILDA FROM HOLLAND

By Request return engagement
Friday and Saturday
BRYANT WASHBURN
In his latest paramount Picture
PUTTING IT OVER

STRAND

Coming Sunday and Monday
ELSIE FERGUSON
An All-Star Cast in
AVALANCHE
Extra Added Attraction
SENNETT COMEDY
BY STORK DELIVERY
IT'S A SCREAM

Bryant Washburn In "Putting It Over"

STRAND THEATRE NEXT FR IDAY AND SATURDAY ONLY

Todays Briefs

San Francisco, Aug 6.—Wholesalers announced today a reduction of forty cents a barrel in the price of flour. This followed a similar reduction a week ago.

Ashland, O., Aug. 6.—People living in the lowlands fled from their homes early today when Black Fork overflowed its banks during a severe rain storm. Pennsylvania trains are tied up at Perrysville Four feet of sand blocks the track Interurban cars are delayed because tracks are under water at many places.

New York, Aug. 6. — A victim of precocious mother love, Frances Sulinsky, 13, is being held without bail by the Children's Court. According to police, the girl confessed to poisoning the 14-month-old son of Mr. and Mrs. Abraham Kramer, because she had been refused the privilege of "mothering" it. She also attempted, it is alleged, to take the life of Mrs Brandel Nussbaum, 70, who was a nurse in the Kramer home. Mrs. Nussbaum had often scolded the girl for cuddling the baby.

Chicago, Aug. 6. — Conferences here today were expected to go far toward clearing up the strike of railway shopmen. Union leaders said nearly 250,000 men already are affected, 30,000 of them in the Chicago industrial district.

MAKES DEMAND TOLL OF HUNGARY

Paris, Aug. 6—The Rumanians have served an ultimatum on the Hungarian government, acording to messages reaching the peace conference, making demands far in excess of the armistice terms and giving the Hungarians until 8 p. m. today to comply with them.

It is greatly feared in conference circles that the Rumanian action will result in the overthrow of the new Hungarian government.

French circles state that the Rumanian army is not under the command of Marshal Foch, the allied commander-in-chief, the Rumnian general refusing to accept orders from the French. The Rumanians have not been actively participating in the peace conference since Premier Bratiano some time ago took exception to the decision of the conference upon the principle of guaranteeing the rights of minorities within national borders

In their ultimatum the Rumanians demand the reduction of the Hungarian army to 15,000 men and the surrender of 50 per cent of the harvest anials and farm machinery and 50 percent of the railway supplies.

The ultimatum, which was forwarded to Paris by Lieut. Col. Romanelli, of the allied military mission, and Col. W. B. Causey, United States army, of the relief administration now in Budapest, also demands a large proportion of the Danube shipping and equipment and supplies for an army of 300,000 men together with rations for the Rumanian forces pending a peace settlement.

FIXTURES FOR SALE CHEAP—Pressing machine (sanitary,) Singer sewing machine House and Taylor styles; electric iron, floor show cases, outside case, display tables, shoe benches shelving, rugs, safe, desk, chairs, skirt measure rack, Royal typewriter, etc. Royal Clothes Shop, 307 Broad street. 8-5-2t.

COMPLAINTS ON THE RETAILERS

Columbus, O., Aug. 6—Atty. Gen. Price and his assistants today were paying the closest attention to many complaints that retailers are as much to blame for inflated food costs as wholesalers and producers.

Letters setting forth specific incidents of profiteering by retailers in many communities are written by persons who are willing to back up their statements

These complaints against retailers will be investigated by representatives of the attorney general's office and will also be called to the attention of the prosecuting attorneys of each county from which they come

According to these written complaints, profiteering among retailers in the larger cities is carried on to a greater extent than in smaller places.

THIS ALSO SEEMS LIKELY

Maybe former Senator J Hamilton Lewis rejected the decoration offered by King Albert because it did not match his whiskers.—Toledo Blade.

BIG CLEAN- UP SALE
MEN'S SUITS, $6.50 up Pants, $1.50 up. Big line GENTS' FURNISHINGS at BOTTOM PRICES
ROYAL CLOTHING STORE,
8-5-5t. 592 W. Broad St.

Go to the Cottage Clyde Stop 152 west of Ruggles Beach on Lake Shore electric railroad for your vacation Furnished rooms and use of kitchen fine beach For reservations write C E WELCH, Huron Ohio 8-5-6t

CARD OF THANKS

We wish to thank our neighbors and friends for their assistance and kindness when our barns burned August 1st

W. B HAMLIN AND FAMILY

The Annual Grange Picnic given by the Ridgeville Grange No 2177 to the public will be held Thursday August 14th. Arrangements are made for an extensive program many valuable prizes will be given away

Dancing afternoon and evening Everyone who wishes a good time is urged to attend 8-5-2t

VESTAL'S

F... PRICES ON WHITE FOOTWEAR
FOR WOMEN AND GIRLS

If you're not wearing white footwear you're denying yourself much foot comfort. Prices now are within the reach of all.

We Have Divided Our Entire Stock Into Three Groups as Follows:

$8.50 to $12.00 Grades	$6.00 to $7.50 Grades	$4.00 to $6.00 Grades
NOW	NOW	NOW
$6.85	**$4.95**	**$2.95**

Every pair of White Boots, Colonials, Oxfords and Pumps in our stock included, excepting arch preservers. Choose from White Kid, White Buck, White Cloth and Canvas.

Special attention is called to our Genuine Washable White Kid 9 and 10-inch Boots at $6.85. Formerly priced at $12.00. We could not duplicate under $17.00.

DURING SALE, ALL PURCHASES MUST BE FINAL

VESTAL'S

SHOES WITH CHARACTER

The Business College Course —For— Young Men and Young Women

It pays to have it. It pays to obtain it in the most up-to-date school of modern courses. Such a course is a success builder and is enthusiastically recommended by broad-minded men and women of large affairs.

We point with pride to the large class of Elyria High School graduates that attended our school during the past year and to the many graduates from surrounding schools. SCHOOL MERIT WINS.

"You'll Do Better in Elyria"

Book-keeping and Accounting Department

Business practice and commercial papers from the start. Designed to qualify any person for the various clerical and bookkeeping positions.

THE BUDGET SYSTEM: Elementary Bookkeeping, Wholesale Accounting, Corporation Accounting, Cost Accounting and Banking.

Business Writing, Business Arithmetic, Commercial Law, Rapid Calculation, Business English, Correspondence, Spelling and Adding Machine enter into the students' daily work.

Shorthand Department. We Teach Graham System of Shorthand

The highest percentage of success comes to Graham shorthand writers.

We do not claim that more students are studying Graham shorthand than are studying all other systems combined. But we point to the fact that more Graham students have achieved the highest success in shorthand work than the students of all other shorthand systems combined

Court Reporters are the highest paid shorthand writers. More than half of the members of the National Shorthand Reporters' Association are writers of the Graham system. (See Official Directory of the National Shorthand Reporters' Association)

The highest percentage of success comes to Graham writers.

The Stenotype Department

The Machine Way in Shorthand is easy to learn and easy to operate.

Gets $125.00 a Month

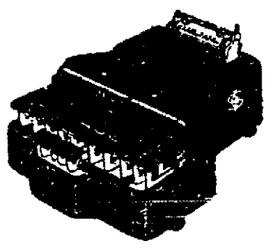

Miss Esther Ross is private secretary to one of Kansas City's best known business men. She receives a salary of $125.00 a month. She says: "My employer likes the speed and the accuracy of the Stenotype. I certainly owe a great deal to the Stenotype."

TYPEWRITING DEPARTMENT

An equipment of twenty-five first-class standard typewriters is for the students' daily use without charge.

The TOUCH METHOD is used from the start. It is the method for greatest speed and accuracy.

EMPLOYMENT DEPARTMENT

Do we secure positions for our gradutes? **Absolutely Yes!** Our office is engaged almost every day in supplying the needs of business offices of Lorain county and surrounding cities.

Scores of young people are saying, "I expect to attend The Elyria Business College." Many have already enrolled for Day and Evening School.

Fall Term Opens Tuesday, Sept. 2

THE ELYRIA Business College

ACCREDITED COMMERCIAL SCHOOLS

BANNON'S THEATRE

AS COOL AS THE OCEAN'S BREEZE

TODAY, TOMORROW AND THURSDAY

"I Could Kill You," says Marie to the man who has wrecked her life. At his command she has sent her lover away forever—and now the hateful counsellor dares make love to her.

William Fox presents the World's Greatest Motion Picture Star

Theda Bara

In

The Siren's Song

A Theda Bara Super Production, Directed by J. Gordon Edwards

...n Finds ...Ungrateful

...Aug. 6.—Vasco Besich, ... Sucevich arrested on ... battery charge, said ... he brought him to this country from Serbia, gave him a home, secured work for him and how he tried to break up his home, secured his job and landed him a couple of times on the law. The ungrateful Sucevich was fined $...

Read the Chronicle-Telegram Want Ads

CUT DOWN THE HIGH COST OF SHOE REPAIRS

also Boy's and Men's work and dress shoes at

Economy Shoe Shop

53 East Ave., Opp. Post Office

Open Evenings

Never Too Busy for More Business

Dr. Gillars

PAINLESS DENTIST

...hy don't you have those old decayed teeth removed? You ... haven't got the nerve. Well, let me tell you, I have the ...lready corked up in a bottle here in my office, and it is ...OCAINE.

...u can have them removed without the least particle of ... I do all branches of up-to-date first class dentistry and ...s to suit all. Twenty-five years experience. All work ...eed. By coming in the morning you can have your work ...e same day.

EXAMINATIONS AND CONSULTATION FREE.

Dr. Gillars

PAINLESS DENTIST

Sharp Block, Over Ruth's Drug Store

Hours—8 a. m. to 9 p. m., Sunday 9 a. m. to 1 p. m.

LEONARD EAR OIL

Stops Head Noises

...t of ten cases of Deafness and Head Noises are caused by ... mucus (matter) in the Eustachian Tube, which connects the ... the ears. Leonard Ear Oil removes the mucus, opens up the ... the other air passages of the head, and the result is improv...g and relief from Head Noises. It is not put in the ears, but ...d in Back of Ears" and inserted in the nostrils, and "Com...e Directions ...e of Hear...ich accom...ach bottle, ...ou exactly ...ake care of ...n case. Do ... misled by ...es or imita...he only gen...AR OIL" is ...eonard Ear ... the original ... been on the ... since 1907. ...r year it has ... hundreds of ... their Ear Troubles. No matter how long you have been deaf ... deaf you are or what caused your deafness, or how many ...u have already tried which have failed to relieve you, Leon...Oil has relieved many such cases as your own. Why not

Look for this sign in DRUG STORE Windows

It is

LEONARD EAR OIL AGENCY

...I Forfeit $1000 If The Following Testimonial Is Not ...e And Unsolicited:

April 3, 1919.

Dear Sir—It is with the greatest pleasure that I ... you recommending your Wonderful Ear Oil. My ...er has been da for over 20 years, and she used two ...s of your oil, and yesterday for the first time in ... 20 years she heard Berry's Band play in Hemming ... here. Words are inadequate to express to you the ...s of mother and myself. I am a member of the theat... profession and very well and favorably known here, ...ou can use my name in recommending your Ear Oil.

Yours gratefully,
ED. LAWRENCE.
2215 Hubbard St., Jacksonville, Fla.

...in Elyria by J. A. Ebert. Proof of success will be ...d by the above druggist.
...636, 70 Fifth Ave., New York City.

This Signature on Yellow Box and on Bottle

...ON'T MISS THIS ...IRE SALE

We have just received 100 slightly blemished ...RLING TIRES, which we will sell at 50 per ... off list price. For example, a 30x3 selling at ...rice of $19.70, will be sold for half price, ...n would be $9.85.

The profit we will make will be small, but we ...you to become acquainted with us. We have ...in the tire business since 1915 and by fair ...ng, we have won numerous tire customers, ...have helped us build up a big tire business. We carry a stock of various kinds of automo...rims.

Yours for "Economy"

Elyria Belting & Machinery Co.

Corner Williams & Buckeye Streets

JOHNNY KILBANE CLEVELAND, ARRESTED FOR PANHANDLING

Lorain, O., Aug. 6.—Johnny Kilbane, Cleveland, was arrested here for panhandling. This is not the featherweight king. This Johnny Kilbane is 17 and is a younger brother of Tommy Kilbane.

Young Kilbane informed police that he and two companions were given a ride from Rick River to Lorain and were begging enough money to pay their carfare home when picked up by the police.

NE WHG H

ASSEMBLY WILL AID FOOD QUIZ

LIEUT. GOV. SAYS BODY WILL AID PROSECUTORS.

Columbus, Aug. 5.—The state legislature may reconvene to enact emergency legislation to curb profiteering and to deal in general with the food situation.

This became known today when Lieut. Gov. Clarence J. Brown addressed a letter to Atty. Gen. John G. Price assuring him that the legislature stands ready to re-convene to carry out any program of legislation which he might suggest if present laws are found to be inadequate to make the investigation thorough.

In his letter Lieut. Gov. Brown said:

"If you consider that additional legislation is necessary in order for you and the prosecuting attorneys of the state to have full power to express the exploiting of the public by certain interests, I assure you that the legislature stands ready to reconvene and carry out any program of legislation along this line you may suggest."

The lieutenant governor also proffered his personal assistance "in any way that may prove valuable." From information coming to him from over the state, the lieutenant governor said he felt sure there is sufficient ground for the investigation and that it should prove fruitful."

Gov. Cox received a telegram today from the Louisiana sugar committee at New Orleans offering a carload of granulated sugar at 8.82 cents a pound for some Ohio town where sugar is wanted. There was no announcement as to what community the governor might designate to get the sugar, the statement issued simply saying "the matter is being given attention."

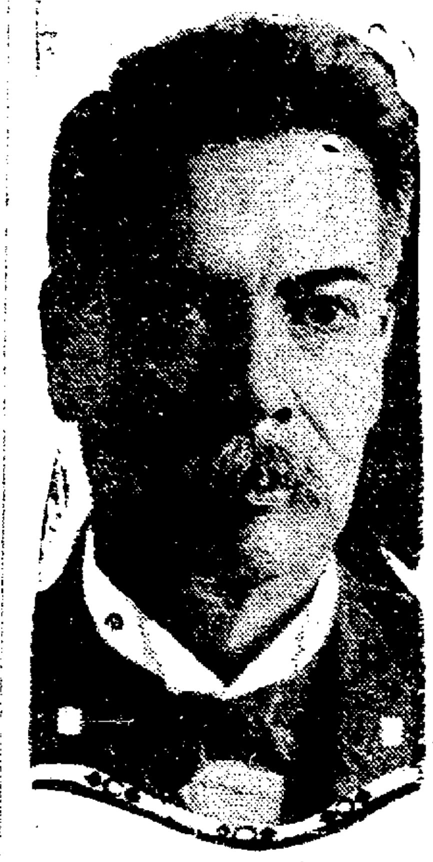

President Bertrand (above) and Vice President Membreno.

It is reported that President Bertrand of Honduras has imprisoned his vice president, Dr. Alberto Membreno, charging the latter with having taken the leading part in a revolution proclaimed recently in Honduras. Membreno was formerly Honduran minister to the United States.

INVADERS SLAY MANY IN CLASH

(By Associated Press)

Paris, Aug. 6.—Telegrams from American officials at Budapest state that Rumanian troops upon entering Budapest yesterday started plundering in the suburbs. Fifteen or twenty civilians were killed by the Rumanians during the day, it is added.

COUNTY POWER PLANT IS NEARING COMPLETION

Lorain, O., Aug. 6.—The new $500,000 Lorain County Electric Co. power station which will furnish electricity to many cities and villages in this section of the state, will be completed August 15.

LORAIN, O., Aug. 6.—Anna D. Wideman, 60, widow of the late Dr. H. P. Wideman, who came here from Cleveland twenty-five years ago, was taken to Cleveland today for burial.

LORAIN, O., Aug. 6.—Tailoring shop of Charles Stolba entered and $251 worth of clothes stolen.

LORAIN, O., Aug. 6.—Traffic ordinance is being drawn to conform with the new state auto laws.

Cleveland, O., Aug. 5.—A sixteen-year-old girl was shot four times and probably fatally wounded, Tuesday in Wooster road, just south of the Rocky River bridge. At Fairview Park hospital, where she was taken in an automobile by a man who claimed to be her brother, the girl's name was given as Helen Hubbell, but the information that reached Sheriff Hanratty when tidings of the shooting reached him named the victim as Carrie Stregall.

PULL TOGETHER FOR BLESSINGS OF A HIGH ORDER

Nerv-Worth and Nerv-Worth Laxative Tablets Do Wonderful Team Work.

These two famous family medicines unite their forces with happy results for those whose nervous ills are connected with bowel and liver troubles. NervWorth, the liquid, generally masters derangements of the liver and bowels, but in some cases these are too deep rooted to surrender quickly and then the Tablets, taken in connection with the liquid do wonderful work. They are especially valuable in cleansing the bowels for those whose habits of constipation do not readily yield to the laxative properties of Nerv-Worth, the liquid. A bottle of Nerv-Worth and a 25c box of the Tablets form a combination without equal in overcoming ills of the nerves, stomach, bowels and liver.

Your dollar back if this famous family tonic does not benefit you. The C. W. Phillips and the Keplar Drug Stores sell NervWorth in Elyria.

AUSTRIA PLANS TO SUBMIT NEW PEACE TREATY

(By Associated Press)

Paris, Aug. 6.—Dr. Carl Renner, of Austria, has informed General Secretary Duchante, of the Peace Conference, that Austria will file counter peace proposals tomorrow.

Autoist Behind No Mind-Reader; Use Hand Signal

Proper signals are not acts of courtesy; they are absolutely vital to safety.

The driver behind is not a mind reader and every driver should guard his own safety and that of other drivers by the following signals:

By the outstretched hand—

1—When pulling away from the curb.

2—When turning at an intersection.

3—When turning in street.

4—When changing course.

When stopping, signal by placing arm above head.

Sound horn when passing overtaken vehicles and when approaching intersections.

Don't signal in a half-hearted way.

Every day traffic congestion is increasing.

Strict obedience to the laws of the state and city is incumbent on every citizen.

CIRCUS RIDER KILLS HUSBAND

(By Associated Press)

Youngstown, Aug. 6—Vivian Moran, 26, former circus bareback rider, shot and killed her husband, William Moran, a lion tamer last night. She shot him when she caught him on the street with another woman.

A Discovery That Benefits Mankind

Two discoveries have added greatly to human welfare.

In 1835 Newton originated the vacuum process for condensing milk with cane sugar to a semi-liquid form.

In 1883 Horlick at Racine, Wis., discovered how to reduce milk to a dry powder form with extract of malted grains, without cane sugar.

This product HORLICK named MALTED MILK. (Name since copied by others.) Its nutritive value, digestibility and ease of preparation (by simply stirring in water) and the fact that it keeps in any climate has proved of much value to mankind as an ideal food-drink from infancy to old age.

Ask for HORLICK'S—Avoid Imitations

HOOSIER

—the Kitchen Cabinet that saves miles of steps

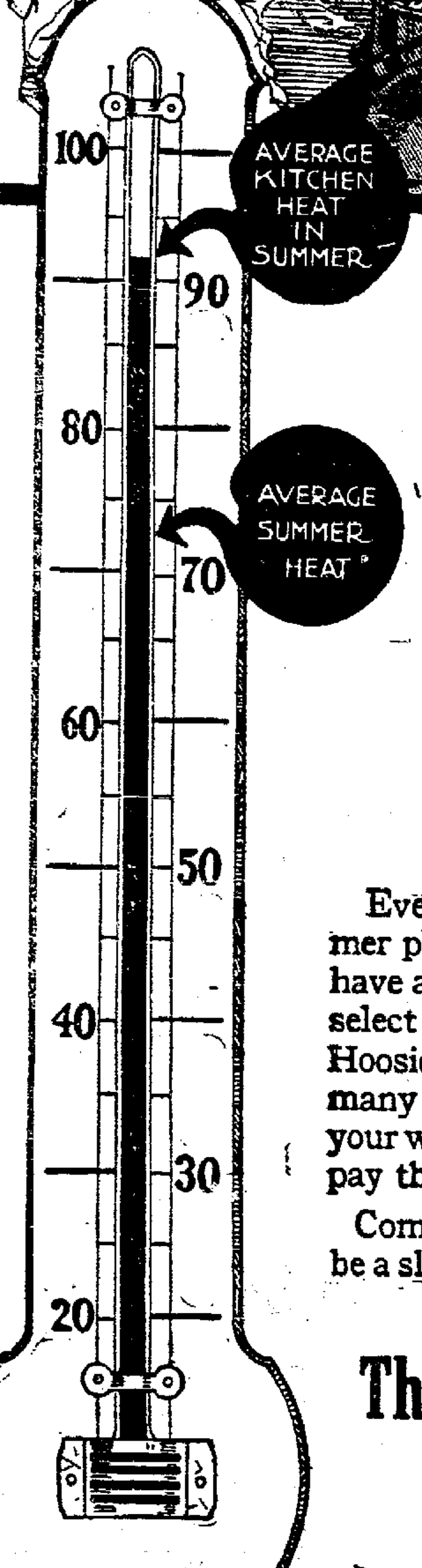

$1 Turns Summer Drudgery Into Summer Comfort

THESE are months when household tasks are hardest to endure; when you need to reduce kitchen work to a minimum. These, then, are the days when you need a Hoosier Kitchen Cabinet most. For this wonderful kitchen helper enables you to do your work in much less time and it saves your energy for enjoyable things.

Come Out of the Kitchen
Spend Your Time Where It's Cool

Every housewife is entitled to leisure—to the fullest enjoyment of summer pleasures. Hoosier will help you to gain these hours. And you can have a Hoosier placed in your kitchen for ONE DOLLAR. You need only select the model that pleases you most, join the Hoosier Club by paying ONE DOLLAR and its many conveniences immediately begin to cut your work in half. Small amounts each week soon pay the balance of Hoosier's moderate price.

Come at once and select *your* Hoosier. Don't be a slave to a hot kitchen another day.

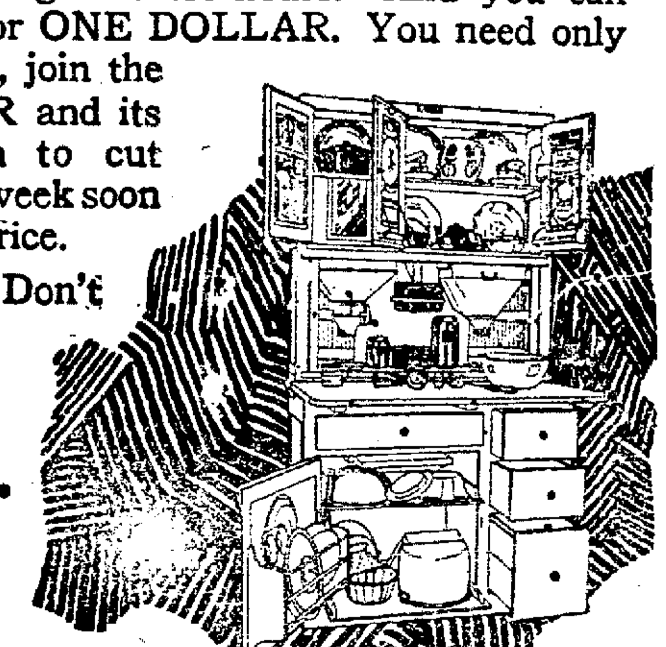

The Harry H. Smith Co.

ELYRIA, OAIO

BROTHERS, PREACHERS, GRADUATED TOGETHER, ARE NOW SEPARATED

Amherst, O., Aug. 6.—Rev. Armin Egli and Rev. Oscar Egli, brothers, who graduated in June from the Edin Theological Seminary at St. Louis, sons of Rev. Adolph Egli, of St. Peter's Evangelical church, left for their new posts. Armin goes to Montana and Oscar has been assigned to a pulpit in New York.

Hospital Notes

ADMITTED: Mrs. Ada Sorenson, 345 West River street, operation.

DISCHARGED: Mrs. Clara Perschael, 119 Bell avenue; Mrs. A. C. Saebo, 15 West River street; Joseph Dunford, 113 Lincoln street; Mrs. Flora Deusendahl, 540 West Second street.

MARRIAGE LICENSES.

Arthur Gallam, 20, pipe fitter, and Alpha Hayden, 20, Elyria.

Martin Smith, 73, retired, Wellington and Rose Hill, 67, Huntington.

Delbert Phillips, 21, machinist, and Sarah Hertsche, 19, Elyria.

Aaron Babcock, 36, iron hanger, and Ellen Strehle, 36, Lorain.

LOOK AHEAD

It is the providential autoist that looks ahead. He buys tire chains to avoid the accident that is always lurking ahead of the most careful driver. He carries a couple of extra tires to make sure of his safe and speedy return. He buys supplies of us because he rightfully understands that here he will get honest-value treatment.

Elyria Vulcanizing

LORAIN WATER WORKS BONDS INADEQUATE

Lorain, O., Aug. 6.—Because of the increased cost of construction and because the State board of health demands additional work, it may be necessary to ask for an additional bond issue to carry in proposed improvements to the water works. The first bond issue called for $90,000.

THREE DIVORCES GRANTED TODAY

TWO OF THE THREE WOMEN GIVEN CUSTODY OF CHILDREN.

Judge Redington held court this morning, and granted three divorces.

Mary A. Sullivan was divorced from Timothy Sullivan, on the ground of gross neglect of duty, and wilful absence. She was granted the custody of their child and he was barred from any interest in their real estate.

Laura Offet, Elyria woman, was divorced from Ralph Offet on the ground of gross neglect of duty.

Ethel Hulor, Lorain, secured a divorce from Rood Hulor on the ground of gross neglect of duty. She was given custody of their child.

LORAIN, Aug. 6.—James Strong 42, dropped dead while at work at the National Tube Co.

VERMILION, O., Aug. 6.—Walter Mallory, thirty months old, was taken to St. Joseph's hospital, Lorain, with a fractured skull, following falling out of a window at the Ruggle's Beach dancing pavilion.

SPECIAL TABLES AND DISHES

nupfor ladies who come here for lunch or drop in during the afternoon for a bit of something nice and invigorating. They always get it.

We make a specialty of catering to ladies and our foods and appointments are as dainty as the ladies themselves. Specil prices for luncheon dishes.

BOSTON LUNCH

598 West Broad Street

Watch for our Special Daily 75c Table de Hote Dinner

Just Two Weeks More

UNTIL WE CLOSE OUR REMOVAL SALE

Our sale is your opportunity. We invite you to visit our store dhring the remaining days of our sale, then compare our prices and values and there will be no questions asked as to where you will buy.

Summer Footwear at $1, $2 and $3 a Pair

Quality Shoes for FALL

FALL SHOES Are arriving daily and are now in stock. Come and see our new models.

Quality Shoes for FALL

THE LEADER SHOE CO.

Over Bannon's Theater — The Shoe Store in the Air

NewspaperARCHIVE.com

WER FOR NT BRIDE.

s. Edward Hill, Columbus gave a miscellaneous shower esday afternoon in honor of Walter Overton, who was ed recently. Covers were laid welve. Mrs. Overton received beautiful gifts of cut glass lver and other kinds.

e guests from out-of-town were Charles Hays of Louisville, cky, and Miss Lane, of New , Pa.

NGLE CLUB TO MEET AY EVENING.

e Triangle club Sunday school of the Methodist church, will at the home of Eugene Smith, East Seventh street, Friday ng.

GATES RETURNED FROM GENEVA CONFERENCE.

. Miller, Mrs. Mann, Miss Mueller, Miss Emma Lender, Marceline Ketchum, Walter n and Fred Glosser, returned y evening from Lake Geneva, nsin, where they attended the nary Conference combined he Interchurch World Move-

s Charlotte Brooks who was attendance at the conference ed in Chicago for a few days with friends there, and return- Elyria last evening.

INENT MISSIONARY KER TO SPEAK TONIGHT.

ss Ethel Chapin, of Misen- r, North Carolina, will be at rayer meeting service of the dist church this evening at thirty and tell of her work as tendent of Mitchell Home, a dist school for Mountain children. All interested in tian Americanization should ner.

S-BLACK ION.

enty-five members of the Black family enjoyed a re- Wednesday, August 6, at the of Burton Hales, Columbia n. A delightful dinner was after which a program of and speaking was rendered. ed by sports for young and Everyone had a splendid time hope to meet next year at the of W. E. Shay, of Elyria.

JA CAMP R. N. OF A. ICNIC SUNDAY.

Elyria Camp R. N. of A., will a picnic Sunday at Crystal . Will all those who are go- an to take the 10:40 Yellow car from Elyria. It is hoped all will go with well-filled s. A fine program has been ed and a good time is assured.

PERSONALS

Ralph Maple has received his discharge from the U. S. Navy and will return to his home Sunday.

Mrs. E. E. Gaudern is spending a few days with her daughter, Mrs. W. A. Davies in South Lorain.

Mrs. Charles J. Sartor and son Ben, returned early in the week from Perry, O.

Harry Maple is spending a week fishing at Meyers Lake near Canton

Mrs. A. R. Noyle and family of Badast, Michigan, are visiting her parents, Mr. and Mrs. H. E. Deulen, 330 Eleventh street.

Miss Elnora Gaudern is the guest of friends in Pittsburgh, Pa.

Mrs. H K. Merriam, Cleveland street, has returned from a ten day's visit at Lakeside.

The following announcement has been received from Buffalo: Philip Catterson, of Elyria, Ohio, and Lilliam Kincaid, of Akron, O., secured marriage license late Tuesday here in city clerk's office.

Mrs. Charles Guth motored to Lodi, last evening, to attend a concert given by the Oberlin Boys' Band in which her son Charles, played.

Mr. and Mrs. Will Smith and Mr. and Mrs. Alfred Phipps motored to Cedar Point, yesterday.

The Misses Anna, Marie and Lucile Flood, of Cleveland, are visiting the Misses Helen and Eulalia Stack, of Charles court.

Miss Mildred Stuart, of Oxford avenue, left today with a party of friends for Buffalo and Niagara Falls.

The Misses Ella Bainbridge and Mary Esker, left last evening for a trip to Niagara Falls and Canadian Points.

IRIS CLUB TO MEET FRIDAY EVENING.

The Iris club will meet at the home of Mrs S. N. Black, 534 Park Place, Friday evening, August 8th Miss Francis Tutthill will be the assisting hostess.

MISS HECOCK ENTERTAINED FOR HER HOUSE GUEST

Miss Hildreth Hecock delightfully entertained twelve of her friends at an informal party at her home on Charles court last evening in honor of her guest, Miss Hazel Schmauch of Wheeling, W. Va. Garden flowers were used in decorating the rooms During the evening games and guessing contests were enjoyed, prizes being awarded Miss Alice Foley and Miss Marium Maddock. Music was also one of the evening's diversions. A delicious luncheon was served Miss Chambers, of Frankfort, Mich. was the only out-of-town guest.

Robert Peters, Walter Goodman and C. C. Stolzenburg attended the races at Randall's today.

The Misses Mildred and Dorothy Day, of Second street, have returned from a month's stay in Frankfort, Mich. Their cousin, Miss Ethel Chamberlain, of Arcadia, Mich, accompanied them home and will visit them for some time.

Andrew Shephard, son of Mr and Mrs. W. P. Shephard, of Laporte, has arrived home safely from several months' service overseas. His coming home was a great, happy surprise to his family and friends because he had not been heard from for months and they thought he was lost.

F. M Stevens returned today from a business trip to Boston.

A telegram was received Monday telling of the arrival on the George Washington of Pvt. Arthur Lockard He is at Camp Mills, N. J., and expects to go to Quantico, Va., where he will receibe hi sdischarge.

Miss Caroline Foley, of Earl court leaves next week to be the guest for about two weeks of Miss Mary Henry, of Philadelphia. Miss Henry was formerly superintendent of the Gates hospital.

PERSONAL STUDY OF SOME OF OUR SWEET SONGSTERS.

Are your ears attuned to the clear sweet whistle of the Cardinal "Whe-tew, whe-tew, whe-oo, whe-oo," as it comes continually floating up from the river from early March until June and then occasionally during all the summer months? Have you discovered that the female, in her robe of soft green and red, is also a whistler? She whistles just as clear and persistently as does her gorgeous mate.

Sitting in an old apple tree she will whistle for an hour at a time, and will answer any one who whistles back to her.

The Cardinal is very fond of the seed of the pumpkin, squash and melon. They hold one in their beak and soon extract the rich kernel. If you wish to attract these birds to your home next winter, you should save and dry all the seeds from these vegetables. Then scatter a few each morning very close to your door. They will find them and return each day expecting to find their treat waiting for them and you will enjoy watching them eat the seed and can feast your eyes on their beautiful plumage and at the same time instill into the mind of some child a love for these and other birds.

It seems incredible to me that any boy could be so callous as to destroy these beautiful creations and yet I know that boys in this city are continually doing so.

Every mother should teach her children, and especially the boy, to love and protect all of our little feathered friends They are God's tiny creatures, put upon this earth for a great work, and they are no shirkers. They do every bit of the work that their Maker intended they should do. They destroy bugs and the larvae of insects and moths, that do incalculable harm to our fruit, vegetables and grain. Without the birds there could be none of these grown. Data shows that our birds are fast diminishing in number, some species being entirely extinct. We must protect them.

Chickadees are very fond of the lice found upon so many plants. These lice soon sap the life of the plant if left undisturbed. But if a Chickadee happens to be near, she will carry about twenty-five lice at one trip to feed her babies in a nearby tree, and as she has six or seven little ones in the nest, we can estimate about the number that she destroys each day, for she has to make about two hundred trips per day to satisfy their hunger. One hundred insects a day is the conservative estimate consumed by each individual bird. It takes an average of 120 000 insects to fill a bushel measure. If we assume that there are five insectivorous birds to an acre of land, then over a tract of 7000 square miles there would be at least 25,000 birds, requiring 21,000 bushels of insects to satisfy their appetites each day. Seems like an enormous quantity does it not? But think what that means over the vast acres of this great land of ours You watch a song sparrow for an hour or so, and note the number of insects one of them consumes and you will begin to comprehend the amount of work these sweet songsters are doing daily for the farmer and the gardener.

MRS. C. F. ENSIGN.

TOO LATE

Death only a matter of short time. Don't wait until pains and aches become incurable diseases. Avoid painful consequences by taking

GOLD MEDAL HAARLEM OIL CAPSULES

The world's standard remedy for kidney, liver, bladder and uric acid troubles—the National Remedy of Holland since 1696. Guaranteed. Three sizes, all druggists. Look for the name Gold Medal on every box and accept no imitation

is looking for a different way of putting up cucumbers will find any or all of these three ways delicious and wholesome.

Canned Cucumbers—Peel fresh cucumbers, cut in one-quarter inch slices and soak in brine for eight hours. Drain well and pack into jars. Fill the jars with vinegar, stirring the cucumbers with a fork that the liquid may fill all crevices. When the jars are full, seal tightly and put in boiler with warm water to come over the top of the jars. Bring water to the boiling point and boil for 15 minutes. Remove and seal.

Pickled Cucumbers—Cut small cucumbers from the vine leaving one half inch of stem. Wash carefully rubbing off all the little prickly black spots. Pack jars full. Add one teaspoon of salt and one-fourth teaspoon of cayenne pepper to each quart. Fill jars to overflowing with cold vinegar, adjust new rubber and seal tight.

Uncooked Cucumber Pickles—Ten medium sized cucumbers, two small onions, one-half pint white wine vinegar, one tablespoon celery seed, two tablespoons mustard seed, one-half cup olive oil.

Pare and slice the cucumbers thin, sprinkle with one-half cup salt and let stand over night. In the morning place in colander and rinse off the salt. Drain, add onions chopped fine and other ingredients. Mix all together well. Seal in jars. This recipe makes about three pints.

NOTES OF SCIENCE.

According to British estimates the United Kingdom has 9,400 square miles of deposits of peat suitable for fuel.

A new mouse trap is a glass tube so balanced that when a rodent enters it is turned to prevent the animal's escape.

German chemists have developed a comparatively simple method for extracting pure oil of turpentine from fir needles.

IN OTHER CITIES.

San Francisco hotels now employ Chinese bellhops.

Female employees of the war department in Washington will in the future wear gray uniforms.

New Orleans has a school for teaching colored women to drive motorcars and delivery trucks.

Six young women dressed in cap and gown act as ushers in St. Luke's Episcopal church in Philadelphia.

The first woman traffic cop in Washington is Mrs. Loola N. King, wife of Capt. E. H. King of the army medical corps.

A new trial was awarded to a condemned murderer at St. Albans, Vt. because a juryman had made a bet on the outcome of the case before he was drawn for duty.

ADVERTISED AT THE POSTOFFICE

Advertised letters Elyria, Ohio, Aug. 5, 1919.

Ladies

Aikinson, Mrs. Sarah.
Bonnie, Mrs Henry
Crowley, Mrs J W
Bark, Mrs. C.
Ellis, Miss Dorothia.
Hegenberges, Mrs.
Komoroski, Miss T
Kauffman, Miss Marie.
Leslie, Mrs. O P.
Moore, Mrs. Claudine.
Marten, Mrs. W
May, Mrs. Anna.
Ott, Miss Elsie.
Smith, Miss Julia.
Smith, Mrs Charles.
Shimly, Miss Eva.
Schults, Miss Lucilli.
White, Miss Effie.
Welch, Mrs. Frank.

Gentlemen.

Anderson Mr
Brown, Mr. Tod
Clark, C
Ehde, Chester
Gehwieler John.
Grilles, A C
Harrison William.
Henry, R
Innis, Mr Al. (Special)
James, J M
Lynch H C Rev.
Louise Manerd
Landsittle, C H
Mott, Geore J.
Nelson E S
Phillepe, George
Randales, Robert.
Schentzky, John.
Serhant, William.
Seymore, L.
Schsetz, John.
Sheffrom, John.
Thronton, J. E.
Urkanski, John.
Whiton, C. W.
Wells Auto Garage Co.
Western Electric Co.
Wright, Ambrose.
Young, Alfred.

If the above list of letters are uncalled for at the expiration of one week they will be sent to the dead letter office.

D. W. SEWARD, Postmaster.

AMHERST BREVITIES

Victor Stewart, representing the H A. Latton Co., which will occupy the Worcester building on Mill Ave. with a ladies' garment factory arrived here yesterday to install the machinery and get the building eady for operation. The remodeling of the building is about completed. The installation of the sewer system has been delayed on account of the scarcity of labor. But arrangements were made yesterday with a gang of laborers of South Amherst who are not working on account of the strike. A force began this morning to install the sewer system on Mill avenue. The company is anxious to start work next Monday if possible.

The August 1 edition of the American Legion, published in the interest of the soldiers and sailors, has been received here. Hazen Schoefield has charge of the district, and will be pleased to present a copy to ever soldier and sailor.

The Ladies' Aid society of the Methodist church was entertained in the church parlors today by Mrs. Pancoff, Mrs. Nalley, Mrs. W. A. Purcell and Mrs Charles Boughton. Important business will be transacted portant business was transacted and officers elected for the ensuing year.

The Bruce-Fell family reunion was held Sunday at Cascade park, Elyria. About 60 members of the family were present, and enjoyed a day's outing devoted to races, ball games and other sports. Both dinner and supper were served at the park.

Mr. and Mrs. A. J. Ball, Mrs. Sady Royce and Mrs. John Barrett of Lorain, were Sunday guests at the home of Miss Florence Thieman.

F. O. Delbridge left for Battle Creek, Mich, where he will spend a few months for his health

Mrs. Irvin Hubbard, of Elyria, is spending a few days here visiting Mr. and Mrs. F. I. Hubbard and family.

Mrs. C. A. Wise, of Akron, is spending a week here visiting her parents, Mr. and Mrs. A. Baker.

Clare Avery is spending a few days in Toledo visiting relatives and friends.

Conrad Zilch made a business trip to Cleveland Monday.

Mrs. Robert Gardner and daughter of Cleveland, are spending a week with Mr. and Mrs Wm. Robertson on Jackson street

Mr. and Mrs. O. F. Witte and Mr. and Mrs. Albert Witte spent Sunday in Russia township visiting Mr. and Mrs. Louis Dram.

Miss Alta Hageman has returned to her home in Cedar Rapids, Ia., after spending a few weeks here as the guest of her cousins, the Misses Beiler.

Miss Florence Kothe is spending a week in Cleveland visiting her cousin, Miss Mildred Kothe.

Mrs. Wm. Lapp is spending a few days in Vermilion visiting her granddaughter, Mrs. Ruth Trenter.

Mrs. Ruth Plato and Miss Gertrude Bodmann are enjoying a week's outing at Alexandria Bay, and the Thousand Islands

Mr. and Mrs. A. G. Mentz and Mr. and Mrs. H. L. Plato left Sunday for a weeks' trip up the lakes on the steamer Huronic.

Mrs. H. J. Brown, of Lorain, is spending a week here visiting Mr. and Mrs. B. E. Sanders.

Paul Redman has returned to his home in Grayton, O. after spending a few days here visiting his brother, Charles Redman and family

At Elyria Movies Today

Dreanland

Coming Sunday Only
Don't Give Whiskey to an Indian Unless You Can Fly. SEE
HARRY CAREY
In
A FIGHT FOR LOVE
His Latest and Greatest Western Picture ever made
Also
THE TERROR OF THE RANGE
With
GEORGE LARKIN

Dreamland

Today Only
Big Double Program
HAZEL DALY
In
WILD GOOSE GIRL
Also
MARIE WALCAMP
In
THE RED GLOVE
Friday Only
Extra Special
5 BIG FEATURES IN 1

TOMORROW ONLY
FIVE BIG FEATURES IN ONE
The Biggest and Best Program Ever Offered in Elyria.
ADMISSION 5c AND 15c

STRAND

Cool, Clean, Airy
Today Only
By Special Request, Return Engagement of
MARY PICKFORD
In
HILDA FROM HOLLAND

TOMORROW & SATURDAY
Friday and Saturday
BRYANT WASHBURN
In his latest paramount Picture
PUTTING IT OVER
Extra Added Attraction
OH WHAT A JAM
It's a Scream

SUNDAY AND MONDAY
ELSIE FERGUSON
IN
AVALANCHE

STRAND

Coming Sunday and Monday
ELSIE FERGUSON
An All-Star Cast in
AVALANCHE
Extra Added Attraction
SENNETT COMEDY
BY STORK DELIVERY
IT'S A SCREAM

Bryant Washburn In "Putting It Over"
STRAND THEATRE NEXT FR IDAY AND SATURDAY ONLY

WEST RIDGE

West Ridge, Aug 6—Mr. and Mrs. Brandan of Brownhelm, were guests of the latter's sister, Mrs. Fisher and family, on Sunday.

Mr. and Mrs. Vernard Decker and son called on Mr. and Mrs. W. Versoy, Saturday.

Mrs A. Schoff and son, Harold, returned to their home in Elyria on Sunday, after spending a few days with her sister, Mrs. W. Versoy and family.

Audrey Fleming of Elyria, is visiting her grandparents, Mr. and Mrs. T. Fiesler.

Elizabeth Ernest is spending the week in Cleveland, visiting her aunt.

The Misses Ruby Fesler and Alice Standen and Messrs. Carl Fesler and Elmer Vitzen spent Sunday in Akron.

Mr. and Mrs. W. Versoy and children returned home Thursday, after spending a couple of weeks visiting relatives in Cleveland, Elyria and Lorain

Mr. and Mrs. L. Speigelburg and children of Amherst, visited relatives on the ridge, Sunday.

Alberta Schoff of Belle avenue, Elyria, is spending the week with her aunt, Mrs. W. Versoy.

Mrs. H Balling, Mrs. Vosoy and children and Miss Alberta Schoff called on Mr and Mrs. Pember, Sunday.

Mr. and Mrs. Joe Shanver and Mr. and Mrs. Will Gleason visited Mr. and Mrs. Tom Babcock on Sunday.

Mr. and Mrs. Vernard Decker were Sunday guests of Mr. and Mrs. Ed Pember.

BIG CLEAN- UP SALE
MEN'S SUITS, $6.50 up; Pants, $1.50 up. Big line GENTS' FURNISHINGS at BOTTOM PRICES
ROYAL CLOTHING STORE,
8-6-6t. 593 W. Broad St.

CARD OF THANKS

We wish to extend our sincere thanks to the many friends and neighbors the K. of P. lodge and the friends who so kindly gave their autos for the kindness and sympathy shown us in the loss of our dear father; also for the many beautiful flowers.

E. U. HAGUE,
MRS. HATTIE COUCH,
MRS. MAX HART,
MRS. RALPH COOKSTON,
A. G. HAGUE,
MRS. ROSS HOEFFEL.

8-6-1t.

Go to the Cottage Clyde Stop 152, west of Ruggles Beach on Lake Shore electric railroad for your vacation. Furnished rooms and use of kitchen, fine beach. For reservations write C. E. WELCH, Huron, Ohio. 8-2 6t.

The Annual Grange Picnic given by the Ridgeville Grange No. 2155 open to the public will be at Avon Beach Thursday, August 14th Arrangements are made for an extensive program and many valuable prizes will be given away.

Dancing afternoon and evening Everyone who wishes a good time are urged to attend.

8-6-3t.

Dr. M. F. ELLIOTT
DENTIST
114 Middle Av. Phone 2810

CHICHESTER S PILLS
THE DIAMOND BRAND.
Ladies! Ask your Druggist for Chi-ches-ter s Diamond Brand Pills in Red and Gold metallic boxes, sealed with Blue Ribbon. Take no other. Buy of your Druggist. Ask for CHI-CHES-TER S DIAMOND BRAND PILLS, for 25 years known as Best, Safest, Always Reliable
SOLD BY DRUGGISTS EVERYWHERE

ELYRIA SHOE REPAIR COMPANY HAS CHANGED HANDS

The present owner has had eighteen years experience in this line of business and invites your patronage.

Special work on ladies' shoes, and all class of work on men's shoes, rubber boots and rubbers repaired.

Custom-made shoes built on order; also repair or new work for deformed or crippled feet.

Pure Oak Leather and Green Leather Used.
Repaired while you wait—Soles and Heels—twenty minutes.
Rubber Heels five minutes.

PRICES RIGHT
WORK GUARANTEED

354 Broad Street L. Louis Conte, Proprietor

Read the Chronicle-Telegram Want Ads.

Children's and Misses'
Tams
VELVET, CORDUROY, VELOUR
Black and Colors
Children's Apparel Shop
249 Second Street

-May Face Powder Does Not Contain Any Rice Powder

you can use a pure face powder that is guaranteed not to injure most delicate baby skin. It will reduce enlarged pores, blackheads irritations. And, it really stays other than any other face powder does not contain white lead or zinc or rice powder (Poudre de Riz) make it stick. White lead poisons skin and rice powder turns into sticky paste that encourages enlarged pores, blackheads and rice pimples. The specialist who made this improved powder uses a medicinal ingredient that doctors use on the skin. In fact, this new powder helps to prevent and reduce enlarged pores and pimples. It is also excellent, discouraging flabbiness, age and wrinkles. Because it stays on so well this La-may Powder (French, Poudre L'Ame) is now used by over a million American women. The large size is only fifty cents and the trial size is twenty-five cents. Remember, La-may is guaranteed absolutely pure. Five thousand dollars reward is offered any chemist who finds it contains any white lead or rice powder. Refuse substitutes. Your common sense will tell you that when you are offered a substitute it is sure to be a demonstrator trying to sell an inferior powder that pays a big commission. When you use this absolutely pure La-may and see how splendidly it beautifies your complexion, you will understand why it so quickly became the most popular beauty powder in New York. Save this notice. La-may rouge is also pure.—Advertisement.

ANNOUNCEMENT !

Nov. 1st, 1919, The Hoover Special Suction Cleaner Price advances to $65.00 — the price now is $57.50. Any one contemplating the purchase of one of these "wonderful" cleaners — should place their order at once and save $7.50 by so doing.

Sold on easy payments.

Call New Business Department—phone 2331.

The Lorain County Electric Company
Library Bldg.

BEST METHODS USED TO CAN CUCUMBERS

The recipes given below are government tested. The housewife who

NOTICE TO VOTERS

On Monday August 11, 1919 between the hours of 1 00 p.m. and 8 00 p.m. at Room 211 Masonic Temple, all voters not now registered will be given an opportunity to register or transfer

(SIGNED)
Board of Deputy State Supervisors and Inspectors of Elections for Lorain County.
8-5-7-9 E. E. SPERRY, Clerk

WHY NOT TRY POPHAM'S ASTHMA MEDICINE
SOLD BY ALL DRUGGISTS PRICE $1 00
6 BOTTLES FOR $5 00
TRIAL PACKAGE BY MAIL 10c
Ebert's Drug Store, 571 Broad Street

Bottled Milk is best—particularly our pasteurized bottled milk. We warrant its purity, richness, body and fat contents as being the peer or superior of any on the market. Contains so much real cream you need not buy much cream separately. Order this grade of our bottled milk and convince yourself.

THE PARK DAIRY COMPANY
Wholesale and Retail Dealers in DAIRY PRODUCTS
25 1-2 Court St. Phone 2341

BANNON'S THEATRE

AS COOL AS THE OCEAN'S BREEZE

LAST TIME TODAY

"I Could Kill You," says Marie to the man who has wrecked her life. At his command she has sent her lover away forever—and now the hateful counsellor dares make love to her.

William Fox presents the World's Greatest Motion Picture Star

Theda Bara

In

The Siren's Song

A Theda Bara Super Production, Directed by J. Gordon Edwards

EVER HUNGRY? Is there any sympathy in your heart for a struggling boy and girl trying to make their way in the world? THEN YOU'LL LIKE this absorbing story of two young Americans who achieved a great triumph as musicians.

"Word and Music By—"

Introducing two new William Fox stars in a series of "the sweetest stories ever told"

ALBERT RAY WITH FAIR ELINOR

Friday and Saturday

e Chronicle-Telegram Editorial Page

Current Comment
News Your Father's Read
Daily Cartoon.

Burke
ging
tor

Elyria Telephone
Business Office 2318
Editorial 2319, Bell 26
Office 329 Second St.

ROBERT E. WARD, Foreign Advertising Manager

OFFICE, Brunswick Building, 225 Fifth Avenue, New York. Telephone Mad. Sq. 3154

OFFICE, Room 1300 Malers Building, 5 South Wabash Avenue, Corner Madison Street.

TERMS OF SUBSCRIPTION

The Chronicle-Telegram, per month (4 weeks) delivered by carrier, 12 cents per week, forty eight cents for four weeks.

The Chronicle-Telegram, per year, delivered by carrier, $6.00 per year in advance.

The Chronicle-Telegram, per year, outside of Elyria, by mail, $3.00 in advance.

Received at Elyria Postoffice as Second-class matter.

GUARANTEED CIRCULATION

rculation of The Chronicle-Telegram has been audited by the udit Bureau of Circulation, the recognized authority on expert

MEMBER OF THE ASSOCIATED PRESS

ssociated Press is exclusively entitled to the use for republica- news dispatches credited to it or not otherwise credited in this also he local news published herein. All rights of republication dispatches herein are also reserved.

er Discussion of the Covenant of the League of Nations

cle 21 of the Covenant of the League of Nations follows:

Article XXI

Nothing in this covenant shall be deemed to t the validity of international engagements as treties of arbitration or regional under- dings like the Monroe doctrine for securing maintenance of peace.

n the original draft of the covenant of the League ns was submitted at the time of President Wil- t return to the U. S. it will be recalled there was ic mention of the Monroe Doctrine. There was n every hand. It was seen that whatever the ought of the general scheme of the League they ous of the traditions associated with the Monroe and the demand that it should be excepted from ne was well night universal in this country.

of all the turmoil and discussion in regard to the Doctrine was born Article XXI as quoted above. ce the covenant was published conjecture and on have been rife as to what the article meant. It that the European members of the commission over on their unsuspecting brethren. In return eing to the recognition of the Monroe Doctrine Western Hemisphere they provided that we should e the same principle as applying to the Eeastern ere. To this end they coined the phrase "regional nding." Now read this article over again and re- that the nations have parceled up China into influence over which certain nations have juris- nd it will begin to dawn upon the reader that in r the protection of natons in the west against col- by European nations, we agreed to the parcel- f China and Africa by other nations under the of "regional understanding." It may be that g would properly come under that head. It would cessary however to so insist as the Shantung mat- cifically provided for.

in we suggest that if this is what we want we ejoice that the covenant provides for it.

Oberlin News

STARS ARE EADING THE LEAGUE

EAM STANDING

	P	W	L	Pct.
rs	7	5	2	714
Methodists	7	4	3	571
p.	5	2	3	400
onal	5	1	4	200
reet	7	4	3	571
t	7	3	4	428
s	7	4	3	571
Crescents	7	3	4	428

t Game, 1:30 p. m.

0000000—702
0000201—830
s—Morris and C. Pfeff. and Hollauer. Umpires— and Fackler.

Game between Main and reet business men was interesting. Feature of was Colgrove's hitting, se- ree hits out of four times

cond Game, 3 p. m.

00100001*—220
000000000—041
s—Bryant and Hollauer, Papworth. Umpires— nd C. Pfoff.

interesting game. The s lost the game by wild the third and eighth inn-

rd Game, 4:30 p. m.

10011—322
tars 40300—771
s—McGill, Nye, James; uck and Robinson. Um- awson and Goddert.

Stars took a four run lead st inning The Congrega- n were unable to hit Quinn nd but two hits and struck men.

al Game, 6 p. m.

000020301—683
110111000—551

Batteries—Dixon and Hurd. Channon and Probect. Umpires—Bell and Jones.

The Shawnee-Krescents lost a hard fought game. The Spartans tied the score in the seventh and won out in the ninth.

HALCYON CLUB PICNIC AT RUGGLES

Oberlin, O., Aug 7—The annual picnic of the Halcyon club was held yesterday, August 6, at Rugles Beach. About one hundred members and guests motored through to the park. At 6 o'clock they all sat down to a basket lunch with the usual good hot coffee furnished by the club. Dancing, bathing and boating was enjoyed by many and all went home declaring that they had the best picnic ever.

Prof. and Mrs. Leigh Alexander, of South Cedar street, leave today for Georgian Bay, where they will spend the month of August at their cottage. Prof. McLehman and Helen Lehman will accompany them.

Miss Francis Hesford, acting dean of women for the past year, left last evening for the east. She expects to spend a month in the White Mountains.

Mr. and Mrs. E. J. Stevens and Mr. and Mrs. John Doty of Middletown, Ohio, are spending a few days with E. A. Stevens and family on East College street.

Mrs. J. Mack and daughter Laurine, and son Maynard, are visiting relatives in Lima. Prof. Mack will join them soon.

H. A. Morgan, Miss Grace Morgain and Master Edward Morgan were Cleveland visitors Wednesday.

Merle Hayden is home from Camp Sherman on a ten day furlough.

The Rebecca Aid Society of the Oberlin Odd Fellows' lodge, held a picnic supper, Wednesday at the home of Mrs. May Wood, of 53 Groveland street. Over twenty were present and a good time was enjoyed by all.

Sense and Nonsense

Work on the South Siberian trunk line has advanced favorably. The roadbed is said to be finished, and the laying of the rails is to begin as soon as they are delivered. Express service from Vladovostok to Onisk has been resumed recently.

Soph—How many subjects are you carrying?

Fresh—I'm carrying one and dragging three.—Penn State Froth.

The so-called cork legs do not owe their name to their composition, but to the fact that their inventor was a Dr. Cork.

A discouraged counsellor remarked to the court, "My poor client is little likely to get justice done until the judgment day."

"Well, councellor," said the judge, "If I have an opportunity I'll plead for the poor woman myself on that day."

"Your honor," replied the other "will have troubles of your own upon that day."—BBoston Transcript.

Some recent investigation of the temperature of leaves made in the deserts and mountains of Arizona and in Santa Lucia Mountains of California have resulted in the discovery that leaves show a very rapid change of temperature at times. These fluctuations are almost constantly going on. Changes of from 1 to 3 degrees Centigrade were observed in from 20 to 60 seconds, and if a moderately strong wind is blowing the change may amount to 5 degrees in 30 seconds.

"How did your husband's gardening turn out?"

"Not well, so far," responded the serious woman. "The preliminary outdoor work gave him such an appetite that he ate the potatoes instead of planting them.—Pittsburg Chronicle-Telegram.

Only 466 Australians have assets exceeding 100,00 pounds each, while 2,156,560 of those who have over 100 pounds, the lowest assets considered, have less than 1,000 pounds.

Mrs Spatting—A British military authority asserts that married soldiers display greater courage than unmarried ones.

Mr. Spatting—Naturally. A married man doesn't care what happens to him.—Buffalo Express.

The beech, which is found in the temperate zone in Europe, America and Asia, is valuable in medicine for the creosote distilled from its tar. Creosote, creosote carbonate and guaiacol are medicines used to supplement the hygienic measures which have done so much to reduce the death rate in sufferers from pulmonary tuberculosis.

"You never hear of green goods men any more."

"No," replied Farmer Constassel, "compared to the easy money getters nowadays those old green goods men worked mighty hard, besides takin' big chances."—Washington Star

"What's good for a black eye, Bill?"

"Oh, a small piece of raw beefsteak."

"Yes, but supposin' yer ain't no bloomin' millionaire?"—oston Transcript.

Paris police have found that burglars use stethoscopes to hear the sounds made by combination locks to enable them to open safes

In coffee-growing countries a suffusion of the leaves of the plant is held by many to be superior to that made from berries.

"No, Bobby," said his mother, "one piece of pie is quite enough for you."

"It's funny," responded Bobby with an injured air, "you say you are anxious that I should learn to eat properly and yet you won't give me a chance to practice"—Pearson's Weekly.

Vacation Correspondence

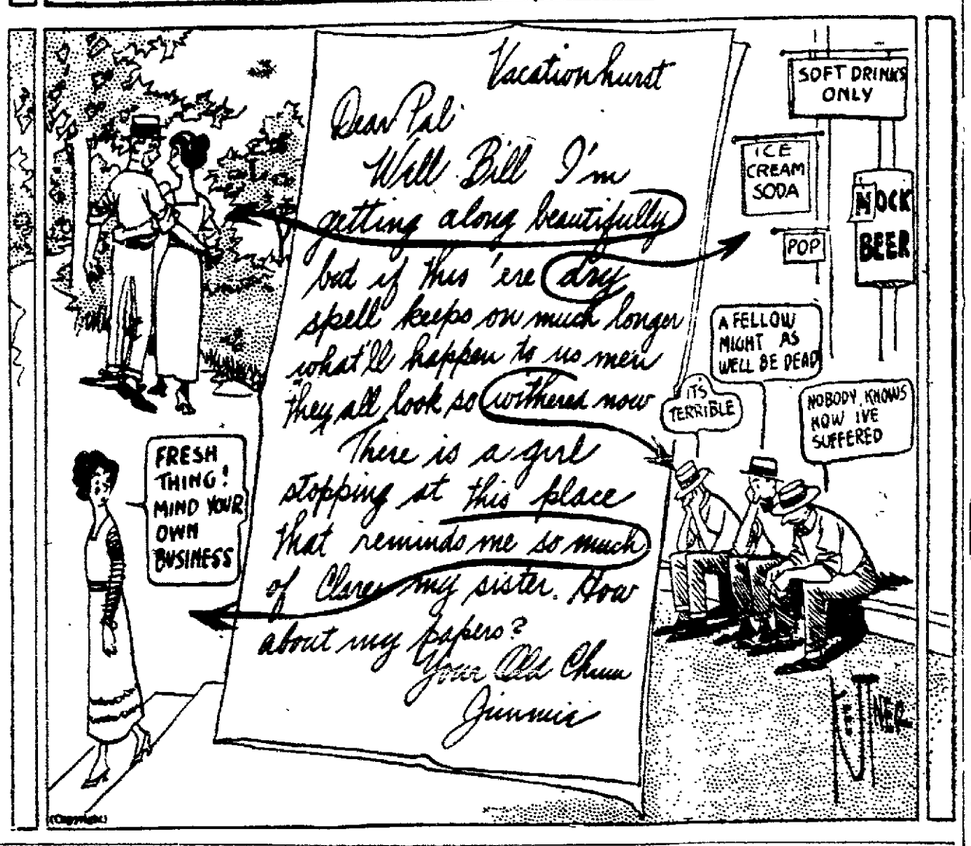

ANTI-TRUST SUITS WILL BE FILED

Government to Proceed Against Five Great Packers.

PALMER ISSUES STATEMENT

Evidence In Hand, Declares the Attorney General, Indicates a "Clear Violation of Anti-Trust Laws." Enormous Profits Alleged by Federal Trade Commission in the Shoe Industry.

Washington, Aug. 7.—Attorney General Palmer announced as the first concrete development of the government's campaign to reduce the high cost of living, anti-trust suits against the five great meat packing firms.

Armour, Swift, Morris, Wilson, and Cudahy, who have been pictured in the investigations of the federal trade commission and before congressional committees as a great combination in control of food products, are to be haled again before the federal court by special prosecutors. The evidence in hand, Attorney General Palmer declared, indicated "a clear violation of the anti-trust laws."

Whether the prosecutions would be civil or criminal the attorney general declined to state, merely recalling that the law provided for both.

The history of all the government's anti-trust prosecutions in 25 years does not show a single individual ever serving a jail sentence for a violation. There are evidences that the government hopes for some in the present campaign.

Unprecedented profits taken by slaughterers, tanners, manufacturers and dealers, for which there was no justification, are responsible for the high prices of shoes, congress was informed by the federal trade commission, which recently completed an inquiry into the shoe business for the period from 1914 to 1918.

After reviewing profits in each section of the shoe industry, the commission said some relief from the "intolerable prices" paid by consumers might be had by rigid enforcement of laws against monopolistic control of commodities; legislation forbidding producers of hides engaging in the tanning business and adoption of means to acquaint the consumer with the selling price of the manufacturer.

The packers are charged with having begun the pyramiding of shoe prices by an unwarranted increase in the price of hides, the supply of which they were said to control.

FIELDS

Fields, Aug. 6.—Rev. C. C. Maple returned from Linwood park, Monday.

Mr. and Mrs. Glosser of Elyria, called on friends here, Sunday.

Miss Esther Pratt expects to leave for the west in about five weeks.

Mr. and Mrs. John Bainbridge and Mrs. Charles Maple called on friends in Olmsted, Saturday

Miss Mabel Worcester of the Memorial hospital staff, is spending her vacation at the home of her parents

Miss Edna Grills is visiting friends in Cleveland.

Mr. and Mrs. Pilgrim of North Olmsted, visited friends here Sunday and also attended church.

There will be no services in the church next Sunday evening as the pastor is having his vacation.

Do not forget the ice cream social at the home of Mr. and Mrs. E. L Thompson, Friday evening.

Miss Ella Bainbridge returned Monday, after spending a few days at Linwod park.

FUN and FANCIES

MICKIE SAYS

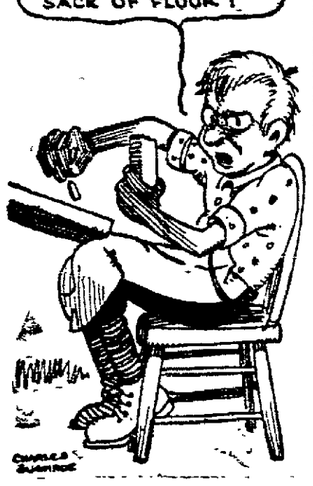

Findings Sent to President.

Rockford, Ill., Aug. 7.—A record of the findings in the second trial by courtmartial of eight negro soldiers at Camp Grant on a charge of attacking a white woman in May, 1918, was forwarded to President Wilson. He will take the case under advisement for the second time, having granted the colored soldiers retrial after they were found guilty by a former courtmartial. Penalty for the crime is death under army regulations.

British Relations With Mexico.

London, Aug. 7.—A British minister to Mexico will not be appointed until the government is convinced that the improvement in the Mexican attitude toward British interests justifies recognition of the Carranza government, it was announced in the house of commons by Cecil B. Harmsworth, undersecretary for foreign affairs.

Profiteering Alleged.

Pittsburgh, Aug. 7.—Charging profiteering in the sale of sugar, warrants were issued for the arrest of three officials of the Pittsburgh branch of the Central Sugar company, which has its headquarters in Chicago and operates as a dealer in sugar in this state, Illinois, Ohio and Wisconsin.

ABE MARTIN

Lem Smiley, who never had a chance on earth, is now a mail clerk on a airplane. It's been just a year since Mrs. Winslor Kale went t' th' altar supported by her father, an' he's still supportin' her.

SIGNOR TITTONI

Minister For Foreign Affairs in the New Italian Cabinet.

OHIO HAPPENINGS

Miners to Ask For Increase.

Columbus, Aug. 7.—Ohio coal miners will hold a scale conference early in September, when it is predicted they will ask for a six-hour day and five-day week. Reports from the Hocking valley and Belmont county fields indicate that miners are not anxious to continue work at the present scale and will demand of the operators a substantial increase in pay in addition to the shorter working day and week.

Would Eliminate Middleman.

Cleveland, Aug. 7. — Resolutions urging the elimination of every middleman not absolutely necessary to the conduct of business, as a means of reducing the high cost of meats and other foodstuffs, which they consider unnecessarily high, were adopted by the United Master Butchers of America, in convention here. Another resolution adopted urges the colonization of returned soldiers on farms.

Must Take Official Oath.

Columbus, Aug. 7.—The opening of the public schools in Ohio next fall will be marked with a ceremony unknown heretofore. All teachers, on the day of the opening of school, will have to take the oath of allegiance before notaries public, who will make the rounds of the schools for that purpose. Any one who fails to do so will not be permitted to teach.

Depot to Send Out Food.

Columbus, Aug. 7.—Distribution of several hundred cars of canned food held at the army reserve depot, East Columbus, will be started at once. The food, consisting of baked beans, peas and corn, will be delivered to various postoffices throughout the country and from there said direct to the consumers.

Municipal Gas Plant Planned.

Canton, O., Aug. 7.—The question of issuing $535,000 in bonds for the erection of a municipal gas plant will be submitted to the voters of Alliance at a special election held on Sept. 8. The city is now engaged in drilling for natural gas and the well has gone down to a depth of 750 feet without results.

Blind Man Kills Self.

Cincinnati, Aug. 7.—Because he was blind and would not ask the young woman he loved to share his lot, Guy Carpenter, 26, news vendor, sought solace in death. A week ago Carpenter told a relative with whom he lived that when he became blind he gave up the hope of marriage.

Furnace Men Strike.

Lancaster, O., Aug. 7.—Seventy-five furnace men of the Lancaster Flint Glass company went on a strike, asking that a bonus they have been receiving be discontinued and that they be given a wage increase. The company offered 10 per cent but the men refused this.

Flood Damage Heavy.

Tiffin, O., Aug. 7.—Property damage amounting to over $50,000 resulted when Rock creek, swollen by a cloudburst here, swept a path through the heart of the city. Storm and flood damage in the rural districts near here will exceed $30,000.

Legislature May Reconvene.

Akron, O., Aug. 7.—Members of the legislature met here today for a three days' outing. Among other things the solons will discuss the advisability of reconvening in Columbus to legislate on the high cost of living.

Peanut Kills Child.

Marion, O., Aug. 7.—Harold Tennett, 4, son of Mr. and Mrs. Ray Tennett of Mt. Gilead, died as the result of eating a peanut three weeks ago. The kernel lodged in his throat.

Swimmer Drowns.

Bellefontaine, O., Aug. 7.—William Jordan, 32, of Springfield, became exhausted while swimming at Russell's Point, Indian lake, and drowned.

THE WEATHER.

For Ohio—Friday: Probably showers and thunderstorms.

IMPROVEMENT CO IS INCORPORATED

Amherst, O., Aug. 7.—Articles for th eincorporation of the Amherst Improvement Co. were received yesterday.

A meeting of stockholders for election of offivers will be called in a few days.

Several applications for building homes have already been filed, and a number of new houses will be built this fall.

Quite a number hav ealready subscribed for 20 shares of stock.

The capital stock of $25,000 has not all ben subscribed for.

C. J. Crehore to Y. Dobec, lot 45, Lorain, $10,00.

K. Varade to S. Huszty, lot 1611, Lorain, $150.00.

M. Stanek to R. Gracie, lot 29, Lorain, $4,200.00.

H. Frederick to P. Doyle, lot 21, Lorain, $1,400 00.

F B. Gillmore to L. Honecker, lot 124, Lorain, $8,000.00.

RAILMEN PRESENT AN ULTIMATUM

Demand Immediate Settlement of the Wage Question.

FOURTEEN UNIONS ACT AS UNIT

President Wilson's Proposal That Congress Create a Commission to Consider Increased Pay Is Disapproved by the Railway Employes, Who Express Their Views to Director General Hines.

Washington, Aug. 7.—The fourteen principal railroad unions in expressing to Director General Hines their disapproval of President Wilson's proposal that congress create a commission to consider increased pay, declared that wage questions must be settled immediately. The unions acted as a unit for the first time in the presentation of wage demands.

A general program to meet the present crisis, involving the threat of a nation-wide strike, was submitted to the director general. It suggested that the money to provide increased pay should come from an appropriation by congress, to be followed by appropriate freight rate advances. This "temporary relief" must be accompanied by a determined effort to reduce the cost of living.

Permanent solution of the railroad problem was declared to depend upon removal of returns to capital as the sole purpose of operation and the director general accordingly was asked to recommend to President Wilson that he attempt to obtain early passage by congress of organized labor's bill to eliminate private capital from control of the railroads and to give the employes a share in the profits.

The unions declared the belief of the workers that transportation rates should be sufficient to guarantee just wages, maintain the properties and give equitable returns on money invested.

Interesting as were the suggestions for removing the menace of a nation-wide strike, the united action of the 14 organizations attracted equal attention. Labor leaders who were questioned declined to say whether the unions would act as a whole in the future, but declared they were going through with the present situation as one body.

The result will be to put the solid weight of 2,000,000 persons, virtually the entire rail transportation personnel of the United States, back of the demands, with the possibility as never before of the paralysis of the nation's life if a general strike should ensue.

Situation Dangerous.

Co-operation among the four great brotherhoods— engineers, firemen, conductors and trainmen—for the first time several years ago proved the power of united action in passage of the Adamson act.

The present situation was said to be similar, but infinitely more dangerous. Not only are the four brotherhoods involved, but all the other unions also which have to deal with maintenance of equipment and the moving of trains.

The program submitted to Director General Hines declared that the employes were entitled to compensation which would at least re-establish the pre-war purchasing power of their wage. Rates of pay, it was said, were in no way corelated to transportation charges. The plan for a congressional commission was disapproved because "it means months of delay at a time when the questions involved require immediate settlement," the program said.

The senate interstate commerce committee by unanimous vote directed Chairman Cummins to reply to President Wilson's suggestion for legislation to create a special railroad wage board. Chairman Cummins' letter is understood to advise the president that he has full authority without further legislation.

The senate committee also decided, without dissent, to take no action on other suggestions in the wage situation and will not attempt an inquiry proposed into the relations of railroad employes' wages to living costs.

Clymer Resigns.

Seattle, Wash., Aug. 7.—William J. Clymer resigned as manager of the Seattle club of the Pacific Coast league after a disastrous road trip. While on the road his club won two out of 21 games. Charlie Mullin, formerly of the Yankees and the Toledo association club, will succeed Clymer.

Marne Division Returning.

Coblenz, Aug. 7.—The 30,000 American troops of the Third division who defended Chateau Thierry and adopted for their unit "The Marne Division," began bidding farewell to the Rhine after eight months' service in occupied Germany. They are entraining for Brest, France.

Would Keep Out Luxuries.

Berlin, Aug. 7. — The government has taken measures to tighten control of the frontiers so that the mass of foreign articles of luxury being smuggled into Germany by the car load, and driving German values lower, may be halted.

VICTIM OF BOMB ATTACK

Oscar Lawler.

A gasoline bomb Sunday destroyed the Los Angeles home of Oscar Lawler, former assistant U. S. attorney general and former federal district attorney, badly burning both Mr. and Mrs. Lawler. Revenge on the part of a man sent to the penitentiary in connection with dynamiting outrages in the middle west several years ago is believed by police to form the motive for the crime.

MOLD EXPLODES WORKER INJURED

Lorain, O., Aug. 7.—John Kozich 1633 East 31st street, was severely burned at 3:42 yesterday morning while at work in the plant of the Cromwell Steel Co.

Kozich is a charging crane operator. He was burned about the face andms an dhands when a mold exploded.

He was taken to the office of Dr Waite Adair in Wadsworth's ambulance and then removed to his home

BITES—STINGS

Wash the affected surface with household ammonia or warm salt water; then apply—

VICK'S VAPORUB
"YOUR BODYGUARD"—30¢, 60¢, $1.20

Big Lot of
Hay Fever Jokes

But Kentucky Man Says—"People Who Belong to Hay Fever Colony are Kidding Themselves."

Wouldn't Be Any Rose or Hay Fever if Simple Home Remedy Was Given a Chance.

"Yes, there's a real NINTY-NINE per cent effective remedy for hay or rose fever," frankly states a druggist in a prosperous Kentucky city.

"But I don't expect anyone to believe me, because the treatment is so easy and the cost not worth mentioning."

"The annual crop of hay-fever jokes would be mighty scarce if people would get an ounce of Mentholized Arcine and by just adding water that has been boiled make a pint of liquid that will prove a real help to all who suffer."

"Many of my hay-fever friends tell me that by starting to gargle and snuff or spray the nostrils a few times a day the expected severe attack often fails to appear and in cases where it does show up is very mild and does not annoy."

"The Better Class of Pharmacists" who dispense Mentholized Arcine say it will greatly modify any attack even when taken three or four days after hostilities begin.

Go to a real live druggist when you get ready to make a pint.

7 A DAY FOR 7 DAYS

If Your Nerves Are Shaky Because of Over-Indulgence in Tobacco or Alcohol or by Excess of Any Kind, Bio-Feren is What You Need Right Away.

Don't grow old before your time; don't let nervousness wreck your happiness or chances in life. The man with strong, steady nerves is full of vigor, energy, ambition and confidence.

You can have nerves of steel, firm step, new courage and keep mind by putting your blood and nerves in first class shape with mighty Bio-Feren, a new discovery, inexpensive and efficient.

Men and women who get up so tired in the morning that they have to drag themselves to their daily labor will in just a few days arise with clear mind, definite purpose and loads of ambition.

All you have to do is to take two Bio-Feren tablets after each meal and one at bedtime—7 a day for 7 days—then reduce to one after each meal until all are gone.

Then if your energy and endurance haven't doubled, if your mind isn't keener and eyes brighter, if you don't feel twice as ambitious as before, any druggist anywhere will return the purchase price—gladly and freely.

Bio-Feren is without doubt the grandest remedy for nervous, run-down, weak, anaemic men and women ever offered and is not at all expensive. All druggists in this city and vicinity have a supply on hand—call many packages.

WILSON POINTS NOT TAKEN UP

Lansing Says They Were Not Considered at Paris.

APPEARS BEFORE COMMITTEE

Shantung Provision of Peace Treaty Does Not Square With the Principle of Self-Determination, the Secretary States, and Adds That Japan Would Have Signed the Treaty Without the Agreement.

Washington, Aug. 7.—Before the senate foreign relations committee, Secretary of State Lansing expressed the opinion that the Shantung provision of the peace treaty did not square with President Wilson's enunciated principle of self-determination, but maintained that the treaty as a whole carried out "substantially" the president's 14 points.

Declaring his unfamiliarity with many details of the peace negotiations and of the treaty itself, the secretary told the committee he was unable to answer many of its questions, and reminded senators in answering others that he merely was expressing his own personal views. "Ask the president," the secretary said when pressed for details of the Shantung and league of nations negotiations.

As his own personal views, Mr. Lansing said that Japan would probably have signed the treaty without the Shantung provision; that the United States should ask no part of the German reparation; that the kaiser could not be legally tried, and that the mutual guarantee of territorial integrity from external aggression, as contained in article 10 of the league covenant, imposed a moral obligation, but not a legal one.

The secretary said it was true that the 14 points had not been discussed, to his knowledge, in the preparatory stages of the peace negotiations; that the American draft of the league of nations never was "pressed" before the conference; that the president had asked the peace conference not to lay before the French senate the record of discussions on the league, and that the United States did not know of secret treaties between the allies and Japan regarding Shantung when this country, by the Lansing-Ishii agreement, recognized Japan's "special interest" in China.

It was not true, Secretary Lansing said, that he and other members of the American delegation "protested" against the Shantung settlement, although General Bliss had prepared a statement disapproving the settlement, and Mr White and he had indorsed the statement, he denied that Great Britain "refused to permit" discussion of the freedom of the seas by the peace conference, although it did not come up, or that any of the American expert advisers had resigned because they disagreed with the decision regarding Shantung.

Both the Shantung provision and the league covenant, the witness said, had been negotiated largely by the president, who alone of the American delegates would be able to reveal details of the discussions.

Embargo on Train Service.

Huntington, W. Va., Aug. 7. — L. Bock, division superintendent of the Chesapeake and Ohio railroad, officially announced all passenger as well as freight traffic on the Chesapeake and Ohio west of Clifton Forge, Va., will be discontinued.

Charged With Theft of Booze.

Toledo, Aug. 7.—Suspected of the theft of liquor valued at $35,000, Fred Bilingsley of Toledo and Charles Clift of Detroit are under arrest here. The charge is made by Allan Cox, a relative of Bilingsley, who says the liquor was removed from storage in moving vans.

Aged Minister Passes Away.

Cambridge, O, Aug 7—Dr. W. V. Milligan, 92, died here after a brief illness. He had been pastor of the First Presbyterian church here for 45 years, retiring 21 years ago.

THIS AND THAT

War department announced that the 400,000 Krag-Jorgensen rifles and carbines which have been held in arsenals for years have been formally declared obsolete and withdrawn from service.

George A. Chamberlain, American consul general at Mexico City, presented his resignation to the state department before leaving for the United States.

Five thousand men went on strike at the plant of the Standard Steel Car company, Butler, Pa, to enforce demands for higher wages.

In a battle between reformatory guards and five escaped prisoners from the Monroe reformatory, Everett, Wash, one fugitive was killed, one slightly wounded and three escaped.

Returning from a flight to the Pacific fleet, a seaplane piloted by Lieutenant O. P. Kilmer of the North Island naval air station fell in San Diego harbor. S. E. Devere, radio electrician, was killed.

Kills Pesky Bed Bugs P.D.Q.

A Two ounce box of P. D. Q. makes a full qua[illegible] of the best bug-killer on earth. Better than a bar[illegible] of old-fashioned bug-killer.

P. D. Q. (Pesky Devil's Quietus), kills like a 42 centimetre shell. It [illegible] bedbugs, fleas, roaches, ants and chicken lice, and not only kills the live ones, but the eggs as well.

P. D. Q. won't injure clothing, carpets, curtains, draperies or wall paper. Try it on the dog and see the fleas flop.

Your druggist has it or can get it for you.

POLAND ALSO HAS HER WOMEN'S BATTALION OF DEATH

Commanders of Polish women's battalion, in foreground, and some of the female soldiers.

PORK SEIZED

Violation of State Cold Storage Law Alleged by Prosecutor.

Columbus, Aug. 7. — Judge Duncan in common pleas court ordered the seizure of 151,651 pounds of pork belonging to the Columbus Packing company and stored in the Fairmount Creamery company storage plant. A receiver was appointed to take charge of the meat, which is valued at $75,000. Conspiracy to withhold supply and increase the price was charged by County Prosecutor Schlesinger against the company. Schlesinger plans to have the meat sold by the receiver at the price paid by the packing company when it was placed in storage.

Chainmakers May Strike.

Columbus, Aug. 7.—Following a conference here, union officials announced that a strike vote among chain workers in a dozen plants between Trenton, N. J., and St. Louis, will be taken as a result of failure of union leaders and manufacturers to reach an agreement on a new wage scale. "Eighty per cent of our men have already favored a walkout, but we will call for another vote to decide on the question of a strike," said O. H. Sullivan, Hammond, Ind., president of the International Chain Workers' union.

WHY GO ON THIS WAY?

A London clergyman says that the world is coming to an end this year. It may be the best solution after all.—Syracuse Post-Standard.

Here's How; Cry Of Pie Eaters

Chicago, Auk. 6.—The internal revenue officer in his sniffing about for the fiery fluid has undoubtedly missed this season's best bet.

A mince pie stew.

It can be done and very simply.

Evidently a "commercial drunk" is permissible because the alcohol in the mince pies is sold for "commercial" purposes.

The pies are on exhibit at the hotelmen's show at the Coliseum. They are exhibit "A."

"Brandy, alcohol and sherry wine in these pies," reads the sign. It had a large number of readers, eyes, yearningly, but unbelievingly hoping for the best.

A spoonful of the mince meat assures its efficiency. An admirable set of D. T. S. might be aroused by a can or two of it. Alcohol is 14:12 (whatever that means) by net weight. That reads cheerier than one-half of 1 per cent.

"I love pie," said a palm-beach-clothed salesman, smacking his lips.

"Here's how," said Bill as he touched his pie plate with that of his neighbor.

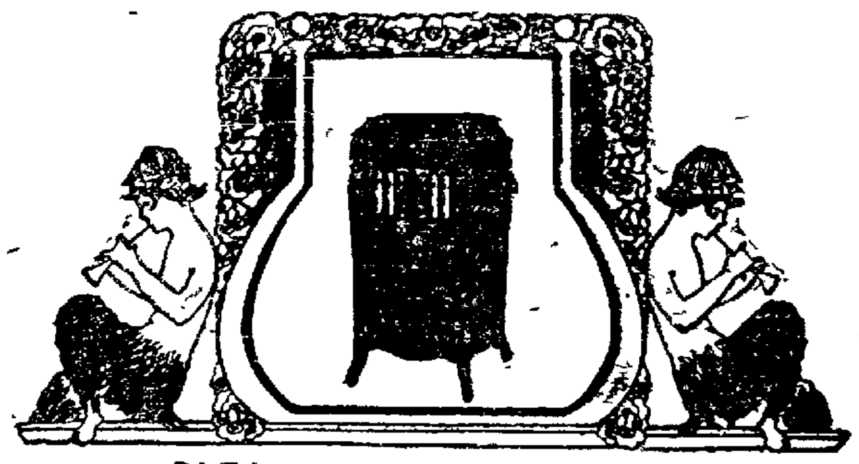

Style X, Price $235, Six styles, prices $70 to $235, war tax paid.

The Starr Phonograph

—a *perfect* phonograph;

—dowered with the "Singing Throat," the throat individual to the Starr;

—the true *singing* throat, because it is fashioned of Silver Grain Spruce, the wonder-wood from which the master violin-makers fashioned the priceless Cremona and the golden-voiced Stradivarius;

—*perfect* in tone;

—made in six styles, prices $70 to $235;

Gennett Records

—recorded in New York, birthplace of the latest musical hits;

—designed for all makes of phonographs and so exquisitely made that they *improve the tone* of any phonograph.

Come in and hear the Starr Phonograph, the new Gennett Records!

STARR PIANO CO.

316 Broad Street, Eagle's Block

FARMS FOR SALE

FOR SALE—Farm, 2 1-2 acres, Grafton line, 5-room house, slate roof, cement cellar, furnace, electricity and garage, possession at once. Only $3,000, $1,000 cash, balance $25.00 monthly.

FOR SALE, FARM—10 acres, Indian Hollow road, one-story house good barn, garage, furnace; this is a nice place, only $3,850.

FOR SALE, FARM—5 acres, Berlin Heights; 8-room house, fruit of all kinds; cheap at $3,200.

FOR SALE—5 acres, Grafton, nine room house, oak floors, gas well, electricity, slate roof, garage, hot and cold water, no waste land; a real good buy; only $3500. Terms.

Sterling

REALTY CO.

23 REDINGTON BLOCK. PHONE 2701.

PALMER GIVES INSTRUCTIONS TO DISTRICT ATTORNEYS

Washington, Aug. 6—In his telegram today addressed to all district attorneys in the United States, Attorney General Palmer, who is conducting an investigation of high costs, said:

"The food control act, which is still in force, in Section VI makes hoarding of necessaries as therein defined a crime, and Section VII provides that whenever necessaries shall be hoarded they may be proceeded against by process of liberal for condemnation.

"There is much complaint in the country about the extensive storage of food products which in many instances may amount to a violation of the law.

"You are directed to immediately employ all the facilities at your command and make use of all available sources of information to seek out all dealers guilty of hoarding within the meaning of the act and to ascertain if in any other respect these provisions of the food control act have been violated in your district.

"Please proceed with promptness and diligence to make a thoroughgoing investigation of conditions in your district with respect to possible violations of this law and the anti-trust laws and when the evidence warrants see that arrests are made without further instructions

"This is business of prime importance which demands our immediate personal attention. Conditions require a country wide campaign against hoarders and profiteers, and I desire the department of justice to use every legal means available to put an end to their activities."

Read the Chronicle-Telegram Want Ads.

REAL ESTATE TRANSFERS

The real estate market is particularly brisk at present and a number of important transfers have been made, and still others have not yet been recorded. The following have been filed at the recorder's office this week:

Q. L. Gillmore to M. J. Burgess, lot 253, Lorain, $1,762.50.

A. D. Thomas to E. C. Brown, lot 7, Oberlin, $10.00.

F. E. Horn to S. Raymond, lot 3, Lorain, $10.00.

F. E. Horn to L. Hamilton, lot 45, Lorain, $15.00.

A. Mayer to F. A. Clemons, lots 60-61, Lorain, $550.00.

R. Wilford, Ex., to W. H. Baker, part section 3, Black River township, $1,200.00.

F. E. Horn to H. Graver, lot 1100, Lorain, $10.00.

L. Farmer to [illegible] Carlisle, $10.00.

G. B. Siddall to A. W. [illegible] 6-7, Lorain, $[illegible].

H. S. Paddock to A. M. [illegible] 7, Elyria, $10.00.

H. Mead to F. Clodwick, lot [illegible], [illegible]ington, $1.00.

AN INTERNAL TREATMENT FOR PILES (HEMORRHOIDS)

GIVES ABSOLUTE RELIEF FROM ALL PAIN AND SUFFERING, HAS NEVER FAILED, GUARANTEED

Many people have become despondent because they have been led to believe that their case was hopeless and that there was no remedy for their case.

Go to your druggist and get an original bottle of Miro Pile Remedy, the discovery of a clever Ohio chemist, ed through the stomach and intestines that taken internally, passes unchanged and thus reaches the source of the trouble where, by its soothing, healing antiseptic action, it first allays and then by direct contact with the ulcers and piles causes them to heal and disappear forever.

It's positively marvelous how speedily it acts. Blessed relief often comes in two or three days, even in cases that have resisted all previously known treatments really wonderful results have been accomplished. It is one of the wonderful discoveries of recent years and anyone who is disappointed with its use can have their money refunded.

H. A. Crandall's Drug Store dispenses Miro or can get it for you on short notice.

IMPORTANT: What is known as itching piles are not piles in the true sense of the word, although this condition may accompany a true case of piles. For this condition Miro Pile Ointment has been prepared as in such cases it is not necessary to take the internal prescription.

Phone 2505 Phone [illegible]

CITY TAXI CAB CO.

7-Passenger Cadillac and Packard Cars

No Change in Prices

Day and Night Service.

What!—

YOU HAVEN'T BOUGHT YOUR CHAUTAUQUA TICKETS?

Time's Short. Dates: Aug. 13-19 Help the local committee finish the job.

At the same time HELP YOURSELF.

—Buy Now!

SALE PRICES ON

SUITS

Are Surprising Many Fellows—

Last Spring we were hoping that clothing prices had reached the peak. We expected that Fall prices would be a little lower—and so did many others. We were all wrong. Wholesale prices for

Fall Clothes

ARE TODAY 15 PER CENT TO 25 PER CENT HIGHER, which means that your Fall Suit will cost at least $5 to $10 more.

BUT There Is a Way of Saving That $5.00 or $10.00--Buy Your Suit or Suits Right NOW.

We are showing some Great Values at

$23.75 $28.75 $33.75

They are values that you won't be able to duplicate for less than $30 to $40 next Fall. STYLES TO SUIT MEN OR YOUNG MEN; CHOICE FABRICS; PLEASING COLOR TONES.

The Robinson and Hancock

Company

The Corner Store